

PROJECT TYPE Sidewalk
APPROXIMATE LENGTH 1,300 lf
COST ESTIMATE \$994,000

2010-466b 13th Avenue NW

between Holman Road and NW 100th St

APPLICANT PROBLEM

A major pedestrian arterial, 13th Ave NW connects arterial NW 100th, Holman Road through to NW 85th Street. Along this route is Crown Hill Park, Small Faces Preschool, Crown Hill Activity Center, Indian Youth Services, businesses and bus routes on Holman Road, and busses and businesses on NW 100th and 85th. Whittier Elementary School is located on 13th Ave NW just across 85th. We have many families traveling to/from Whitman Middle School, Whittier Elementary, North Beach Elementary, and Small Faces Preschool, Soundview Park & playfield, Crown Hill Elementary School Park and playfield, Carkeek Trail & Baker Park, senior homes, youth homes, and Whitman Middle School. Whitman MS has around 1200 students, many of whom use the city busses and patronize the businesses along Holman Road/15th. Note: 13th Ave NW between 95th and Holman has a narrow road with a very wide drainage ditch. Neighbors like the design of the sidewalks in Broadview with one side of the road wide and curved to slow traffic.

APPLICANT SOLUTION

Install sidewalks / boulevards.

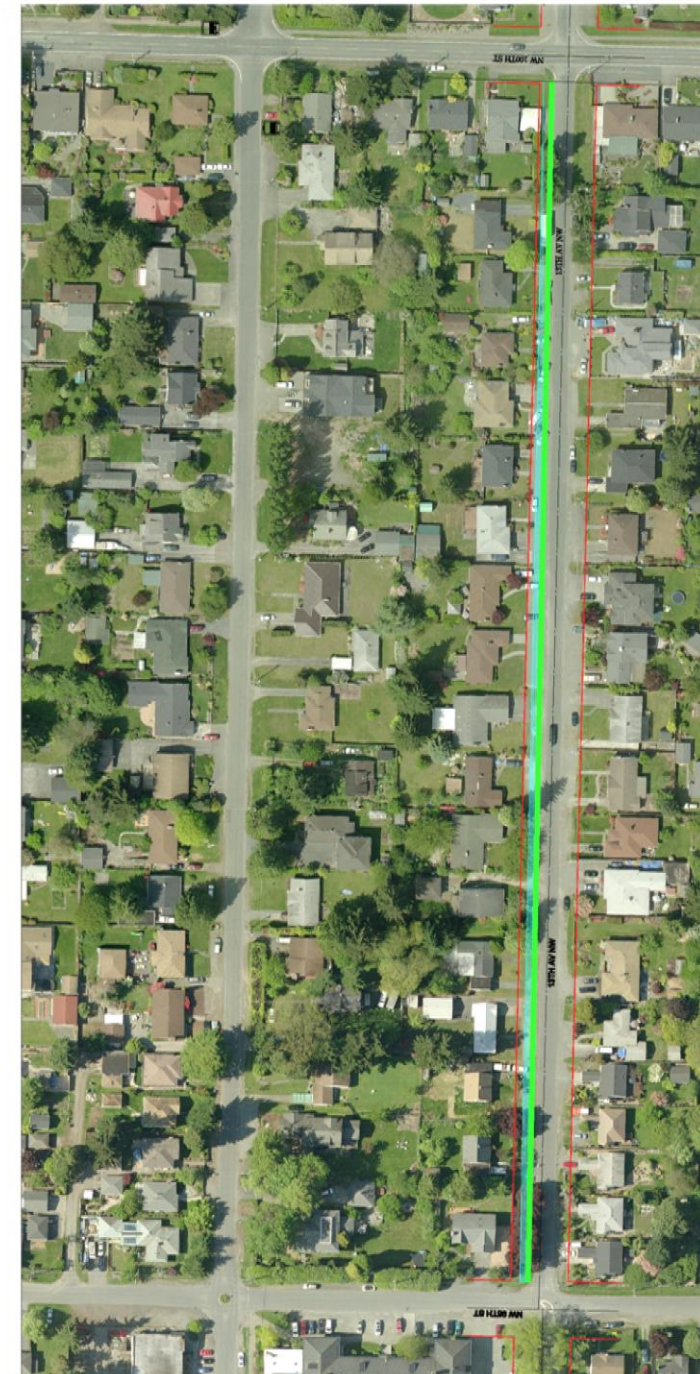

- LEGEND:**
- RIGHT-OF-WAY (R.O.W.)
 - PROPOSED SIDEWALK
 - PROPOSED PLANTING STRIP
 - PROPOSED PARKING
 - PROPOSED BIKE LANE
 - PROPOSED SIDEWALK REPAIR
- BUS STOP



Bridging the Gap Neighborhood Street Fund

2010-466b 13th Avenue NW

between Holman Road and NW 100th St

SEATTLE DEPARTMENT OF TRANSPORTATION (SDOT) REVIEW

Existing road is not centered on the right-of way line. Widen the existing 20' roadway by 2', install a new curb, 5' planting strip and 6' sidewalk on the west side of 13th Ave NW.

Constructability

- There is no existing drainage system and constructing a new one will be a considerable portion of the project cost.
- Grades are flat in the area and tying into existing driveways and frontage improvements will be challenging.
- There are some trees in the existing right-of-way.
- Power poles will generally be located within the proposed planting strip, but may be an issue at some locations.

Community Issues

- Outreach to the community will be needed, mainly because work will be occurring along the frontage of people's homes.
- Some trees, fences and driveway parking may be impacted.

Benefits

- No sidewalks exist on either side of the street.
- Improves pedestrian safety by reducing the conflicts between pedestrians and vehicles.
- Improves pedestrian access to NW Holman Road business district and transit corridor.
- Improves pedestrian access to new park planned for 13th Ave NW at NW Holman Road.

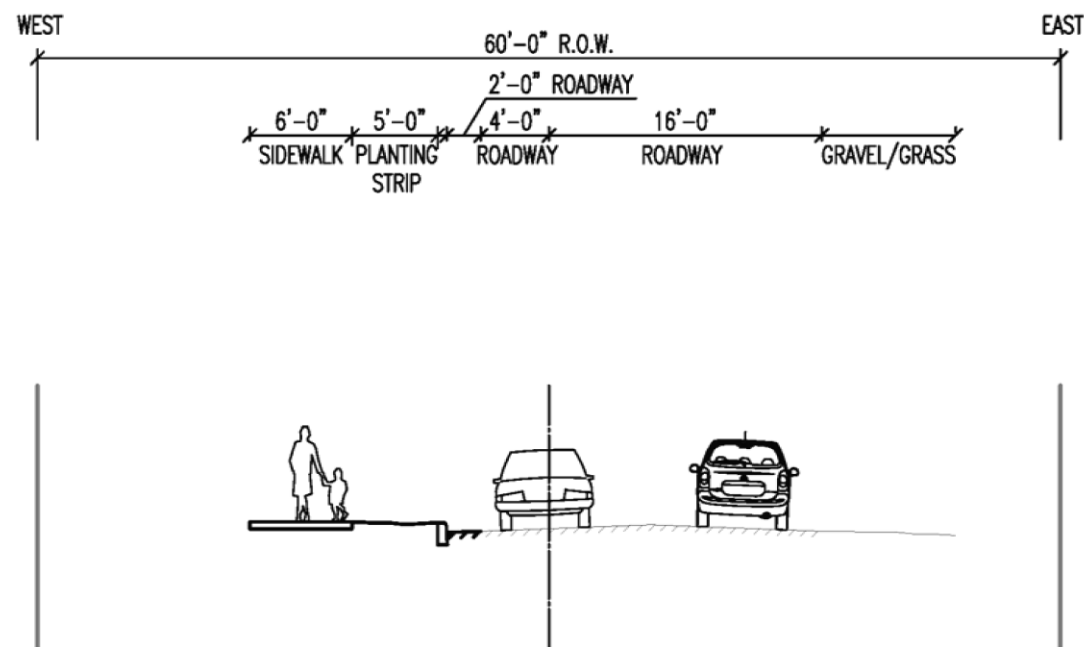

13TH AVE NW - HOLMAN ROAD TO NW 100TH ST - SECTION
SCALE 1/8" = 1'-0"

